LBTU struktūra no 01.09.2023
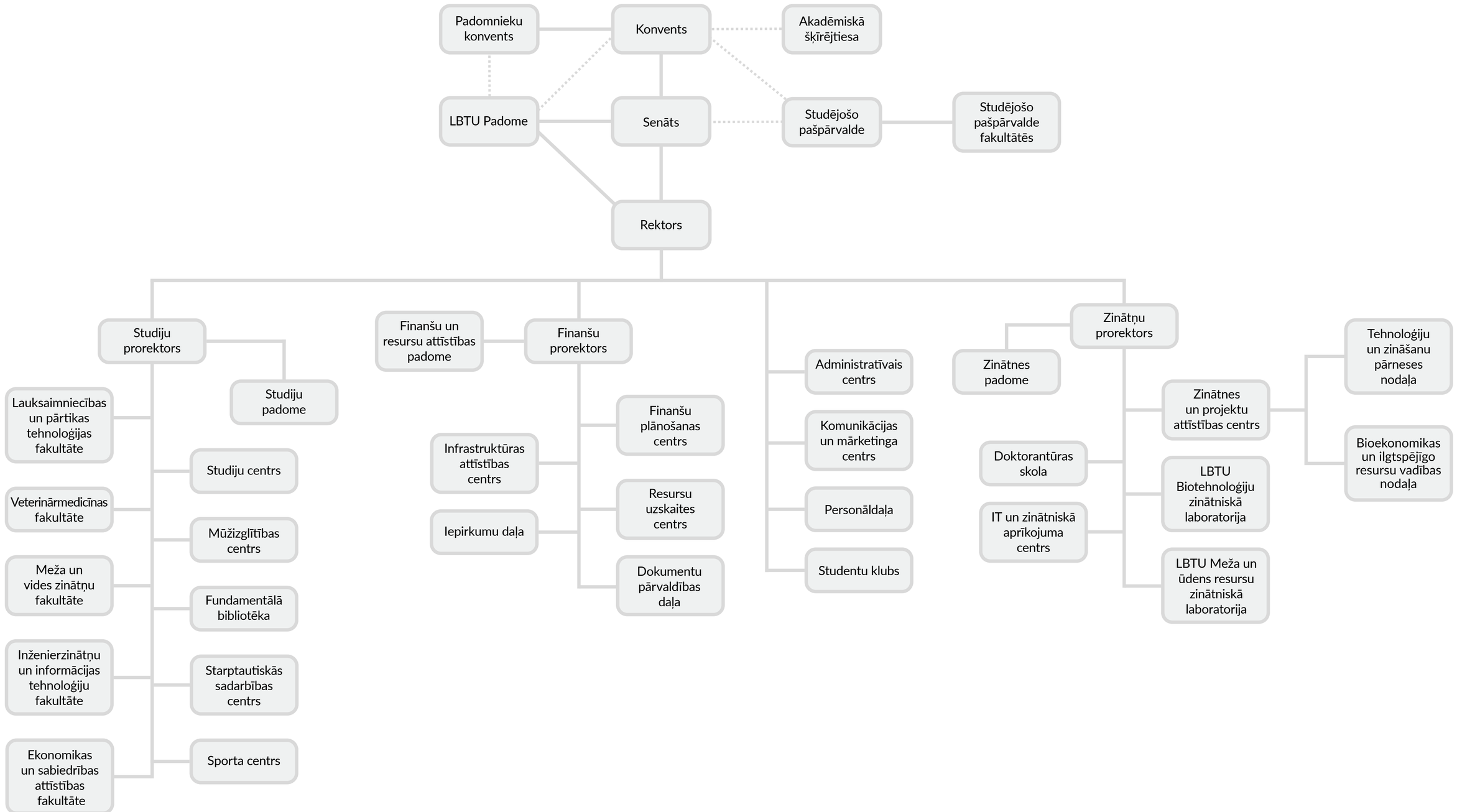
(apstiprināta ar 17.03.2023. LBTU Padomes lēmumu)